THE HAMMER

(TRUNCHBULL:) To the rules? In my school?

Quirky, not too fast **(START HERE)**

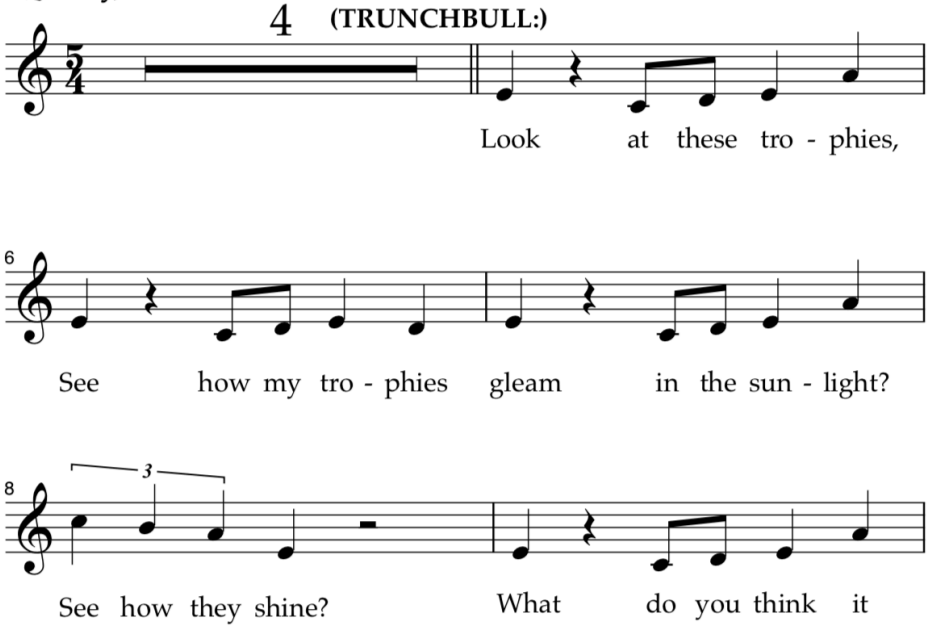

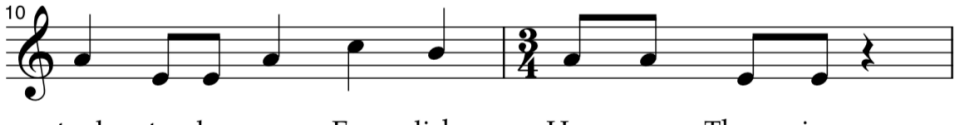

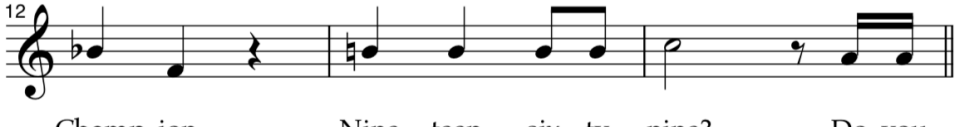

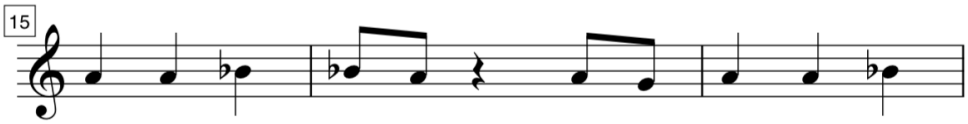

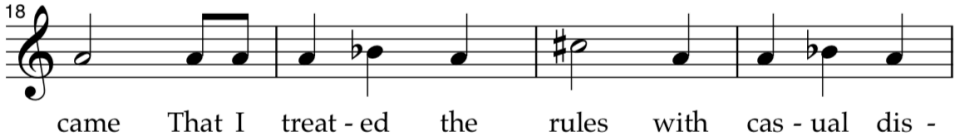

(TRUNCHBULL:) No, no, no, no, no!

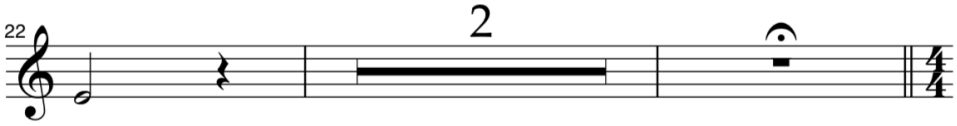

Simply

(TRUNCHBULL:)

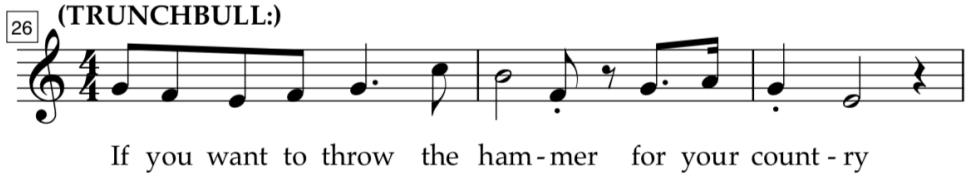

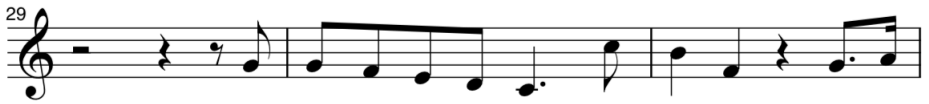

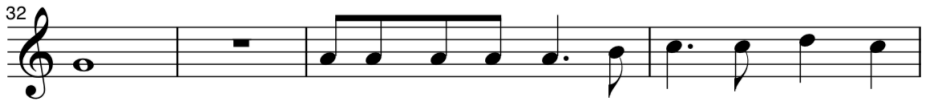

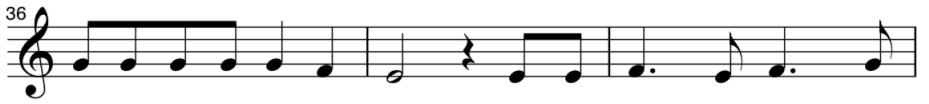

(TRUNCHBULL:) Sing, Children!

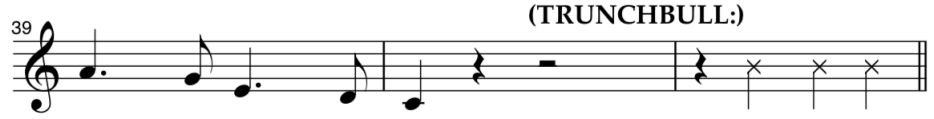

TRUNCHBULL, LITTLE KIDS:

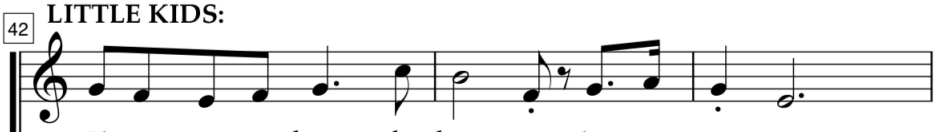

BIG KIDS:

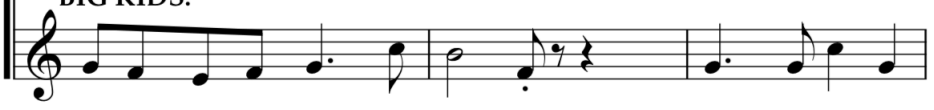

~~If you want to throw the ham - mer, Bam - bi-na-tum~~

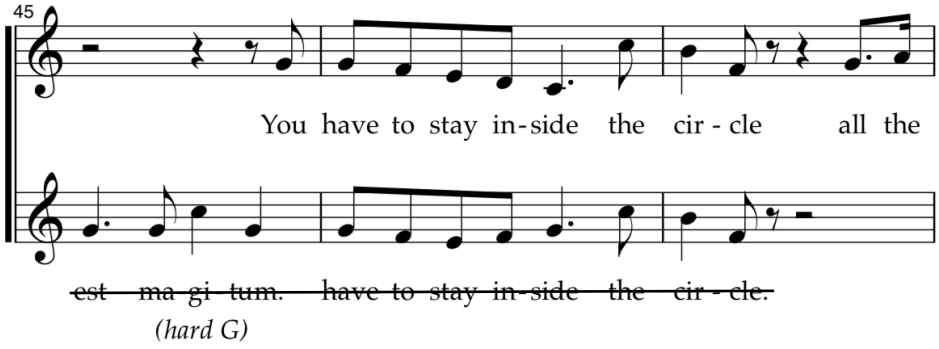
45
You have to stay in-side the cir - cle all the
~~est ma gi tum. have to stay in-side the cir - cle.~~
(hard G)

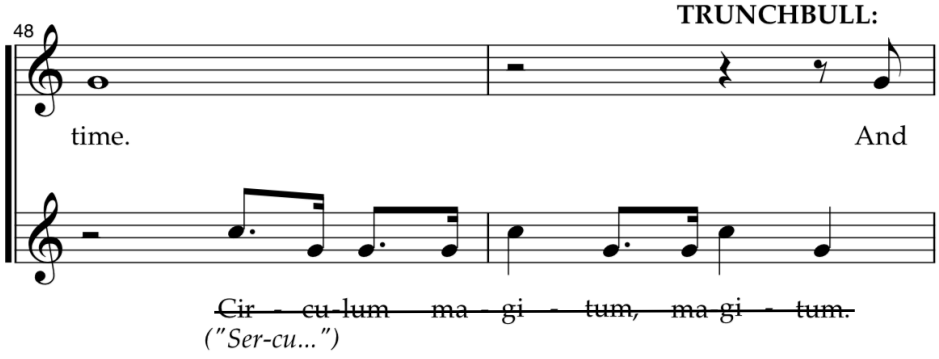
TRUNCHBULL:
48
time. And
~~Cir - cu-lum ma - gi - tum, ma gi - tum.~~
("Ser-cu...")

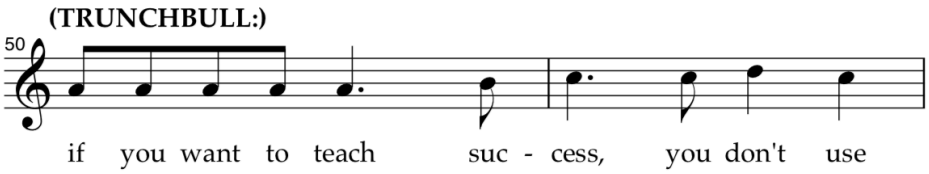
(TRUNCHBULL:)
50
if you want to teach suc - cess, you don't use

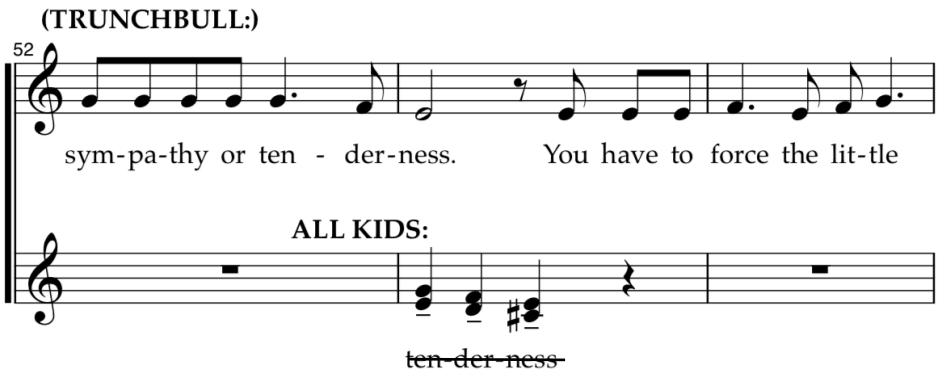
(TRUNCHBULL:)
52
sym-pa-thy or ten - der-ness. You have to force the lit-tle
ALL KIDS:
~~ten-der-ness~~

(END HERE)

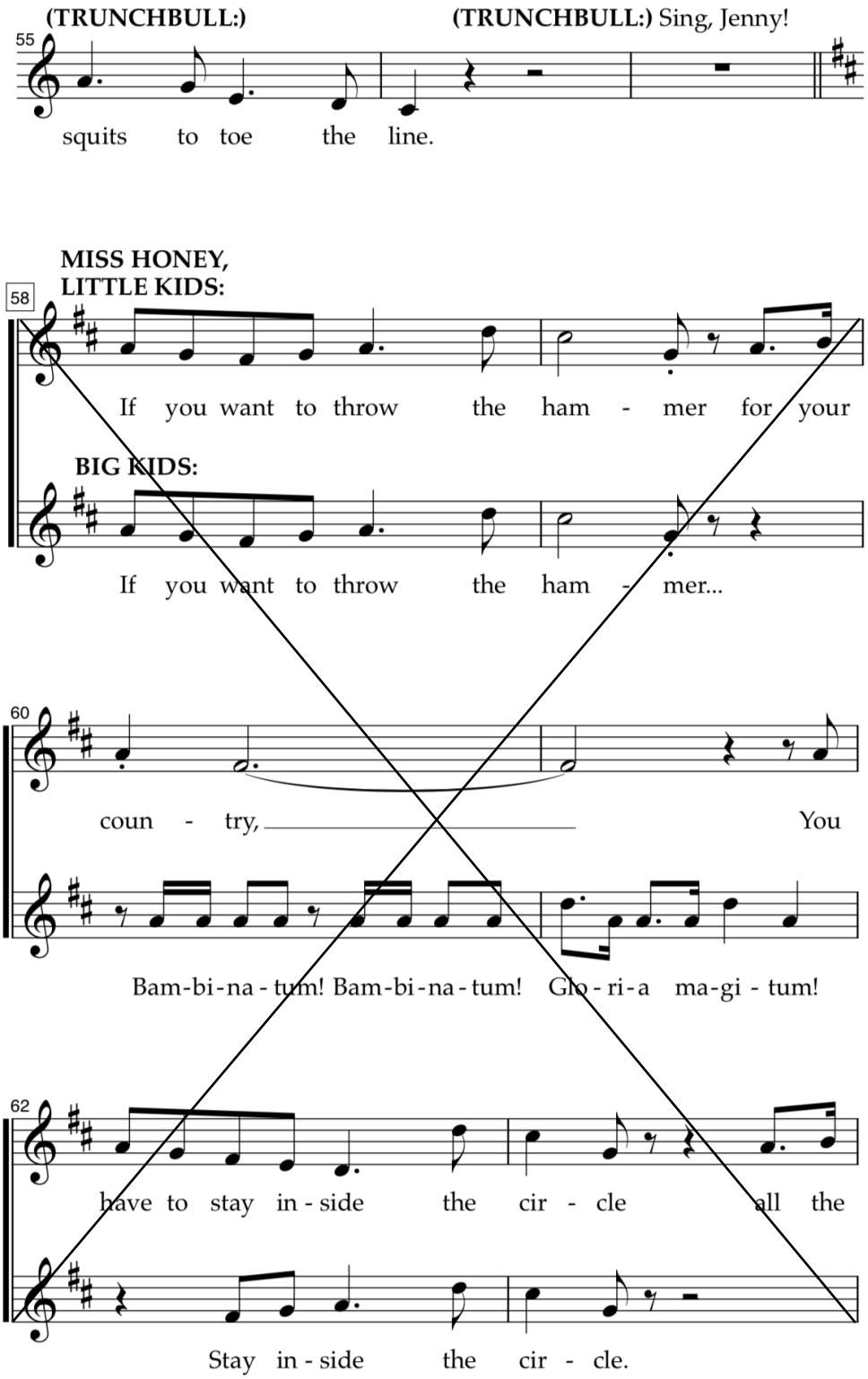
(TRUNCHBULL:)
(TRUNCHBULL:) Sing, Jenny!
55
squits to toe the line.
MISS HONEY,
LITTLE KIDS:
58
If you want to throw the ham - mer for your
BIG KIDS:
If you want to throw the ham - mer...
60
coun - try, You
Bam-bi-na-tum! Bam-bi-na-tum! Glo-ri-a ma-gi-tum!
62
have to stay in-side the cir - cle all the
Stay in-side the cir - cle.