9. Loud

Mrs W: Mind? Her mind?
You really don't know anything, do you?

Music & Lyrics
Tim Minchin

Freely, colla voce

Mrs Wormwood

(START HERE)

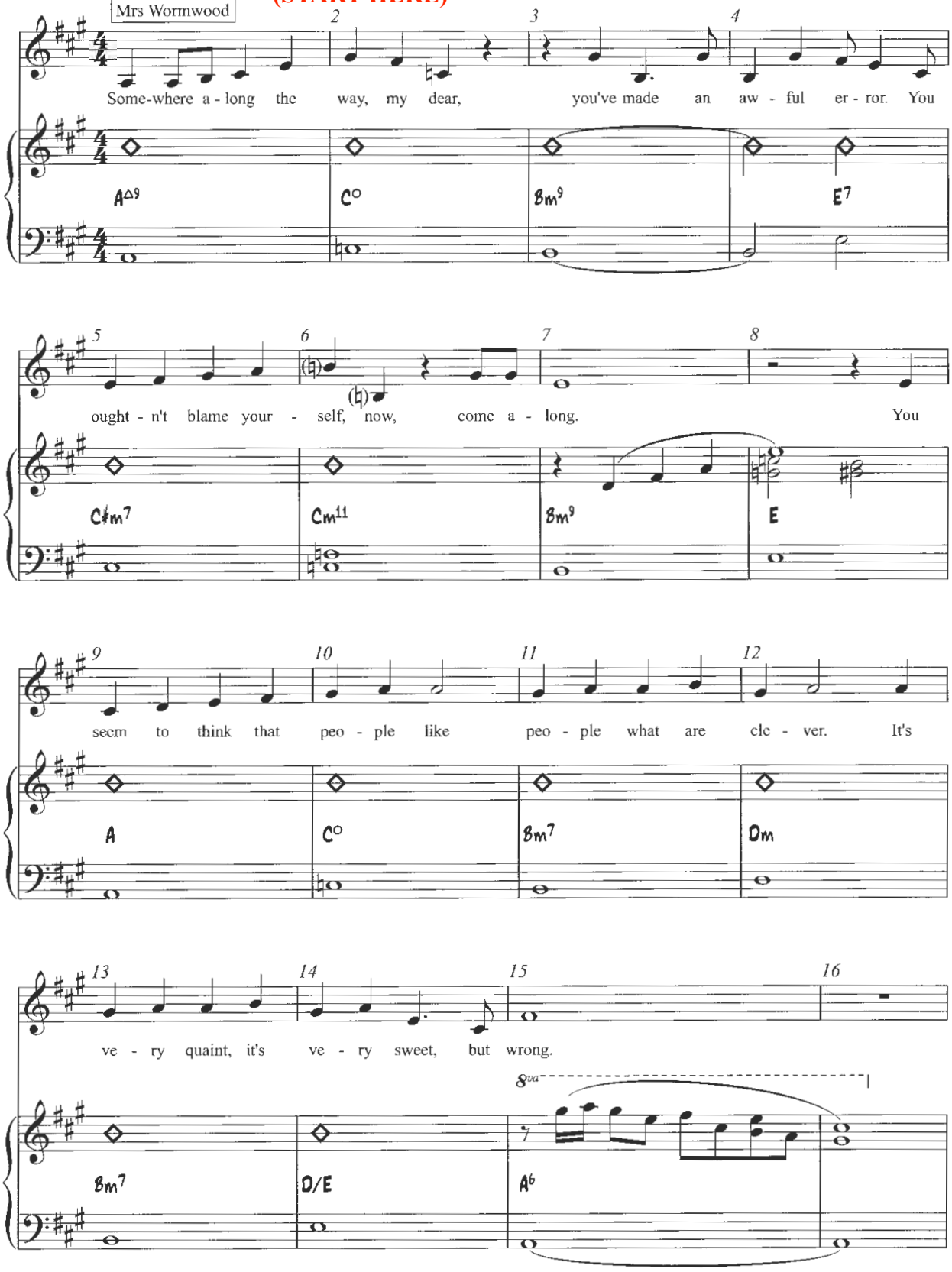

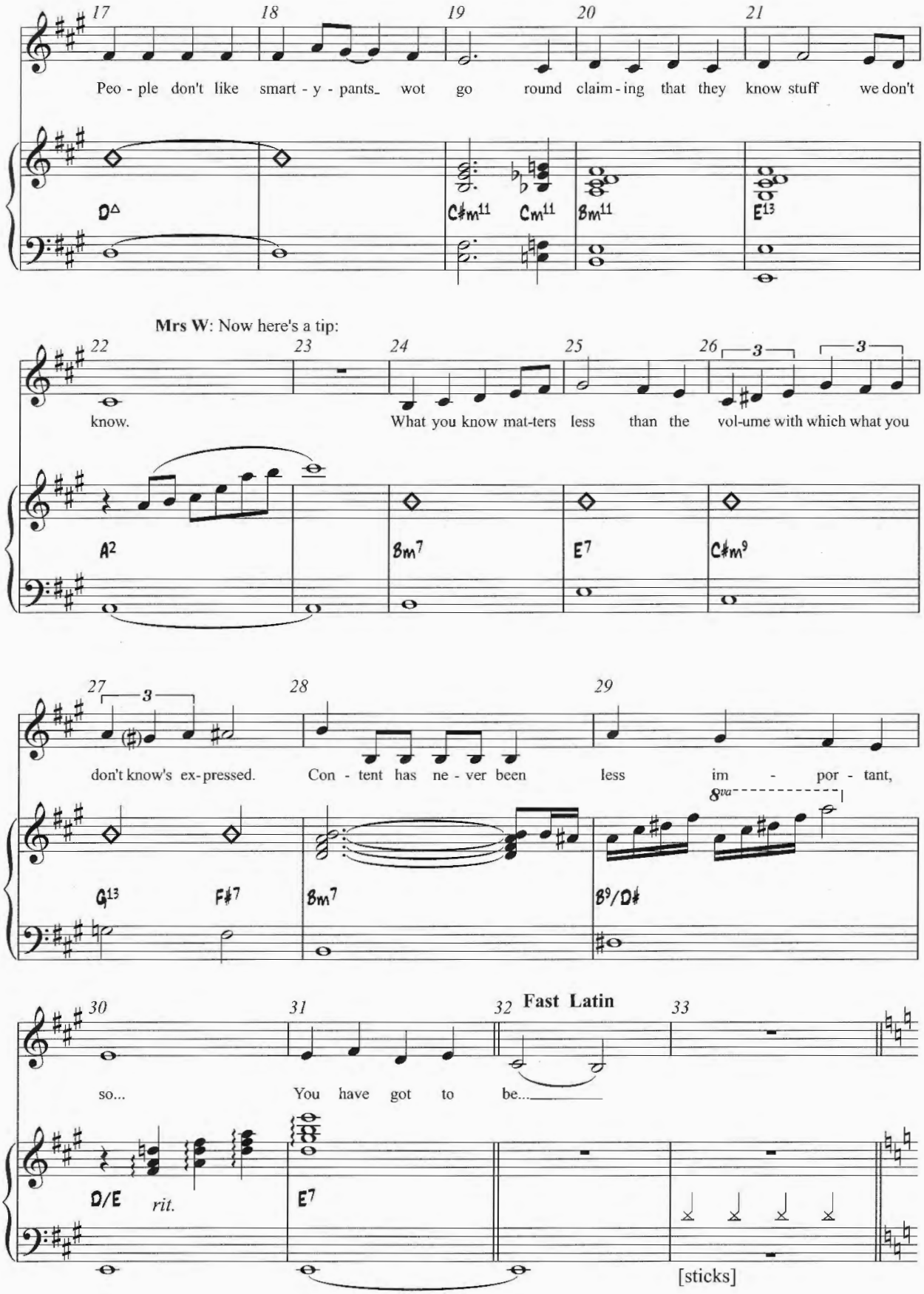
17 18 19 20 21
Peo - ple don't like smart - y - pants_ wot go round claim - ing that they know stuff we don't
D△
C♯m11 Cm11 Bm11 E13
Mrs W: Now here's a tip:
22 23 24 25 26
know. What you know mat-ters less than the vol-ume with which what you
A2 Bm7 E7 C♯m9
27 28 29
don't know's ex-pressed. Con - tent has ne - ver been less im - por - tant,
8va
G13 F♯7 Bm7 B9/D♯
30 31 32 33
Fast Latin
so... You have got to be...
D/E rit. E7
[sticks]

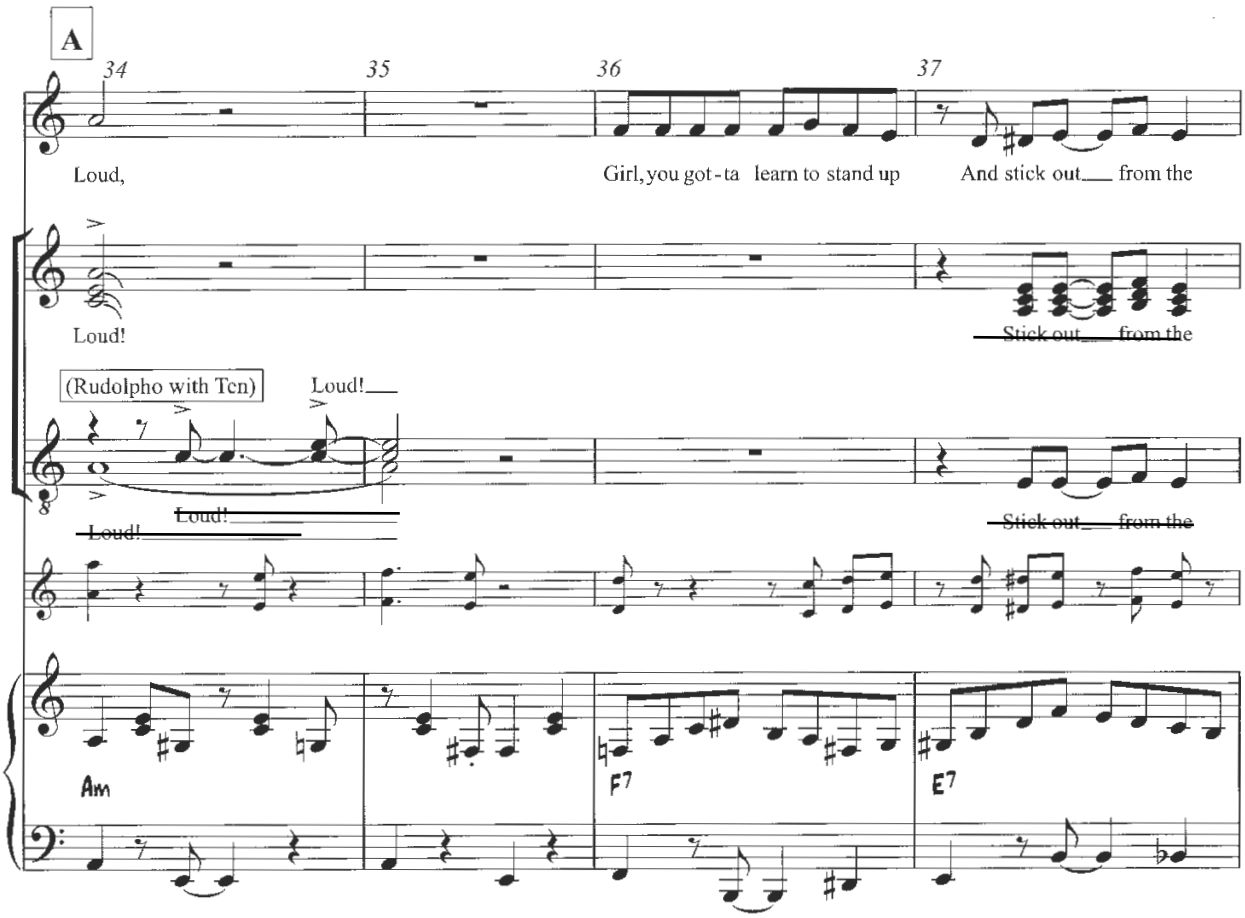
A
34
35
36
37
Loud,
Girl, you got-ta learn to stand up
And stick out from the
Loud!
Stick out from the
(Rudolpho with Ten)
Loud!
Loud!
Loud!
Stick out from the
Am
F7
E7

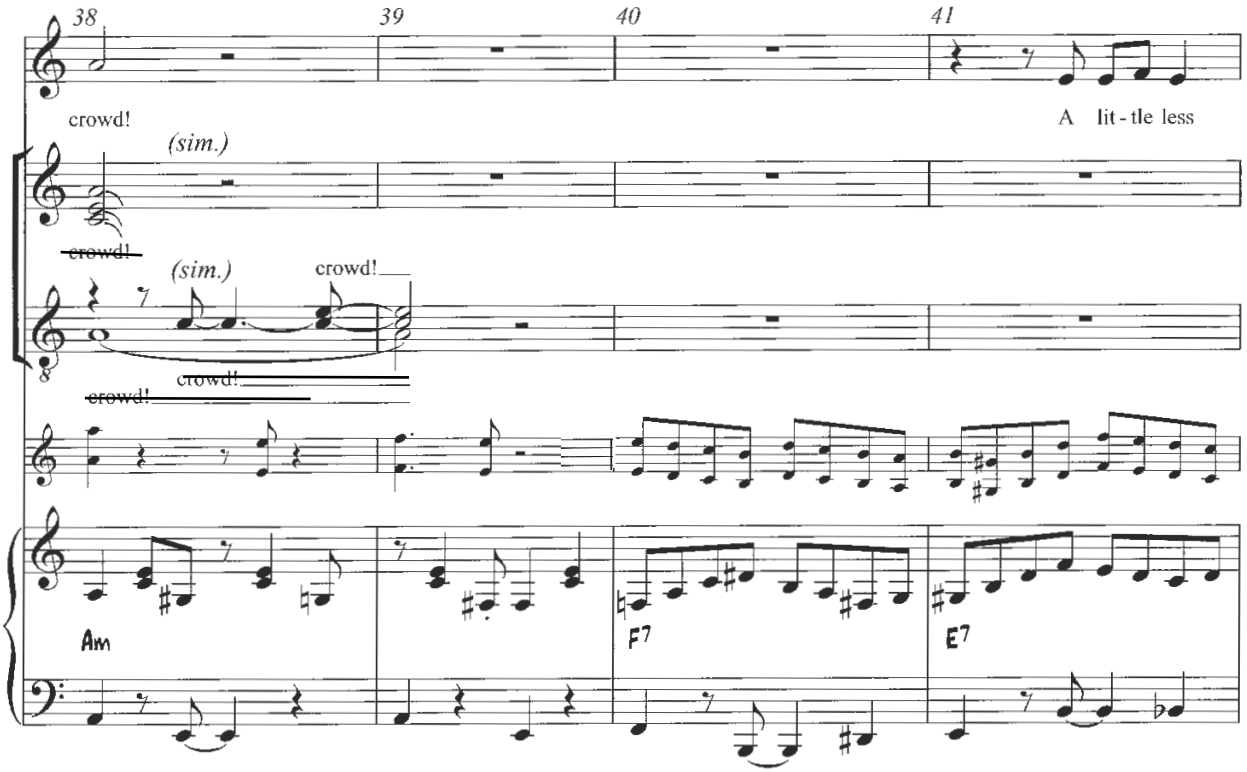
38
39
40
41
crowd!
A lit-tle less
(sim.)
crowd!
(sim.)
crowd!
crowd!
crowd!
Am
F7
E7

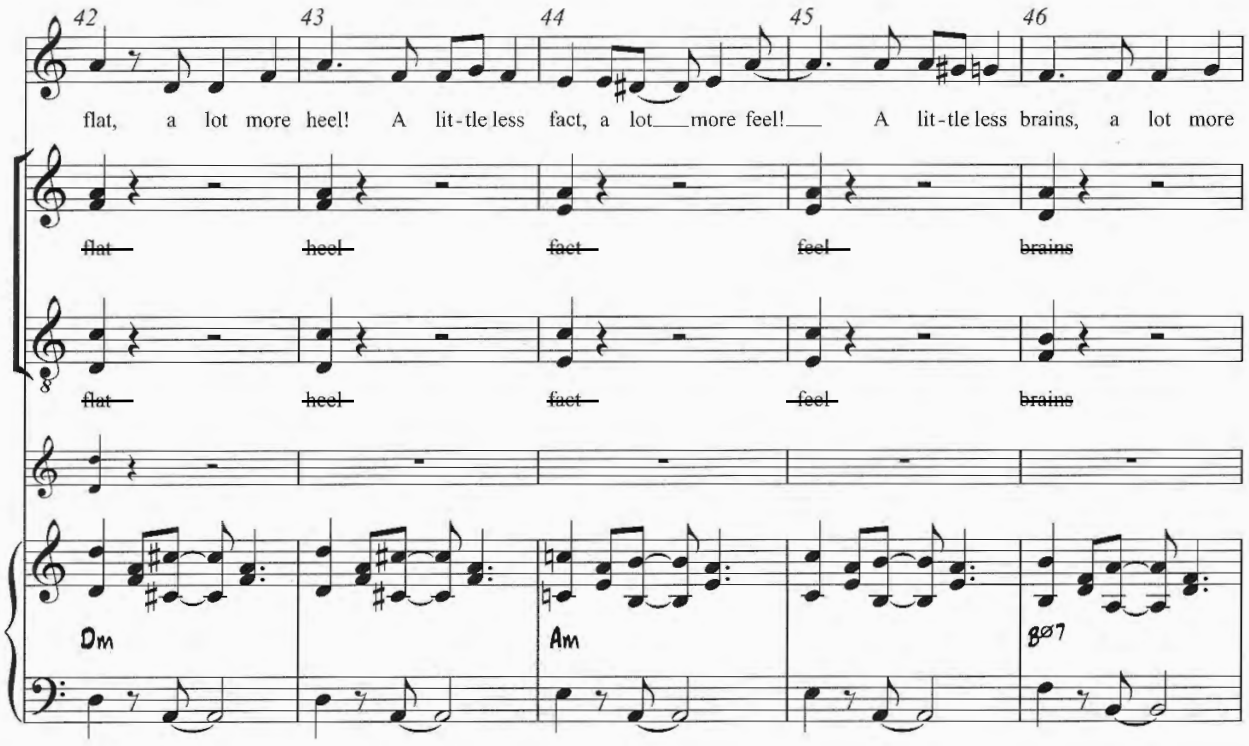
42
43
44
45
46
flat, a lot more heel! A lit-tle less fact, a lot more feel! A lit-tle less brains, a lot more
flat
heel
fact
feel
brains
flat
heel
fact
feel
brains
Dm
Am
BØ7

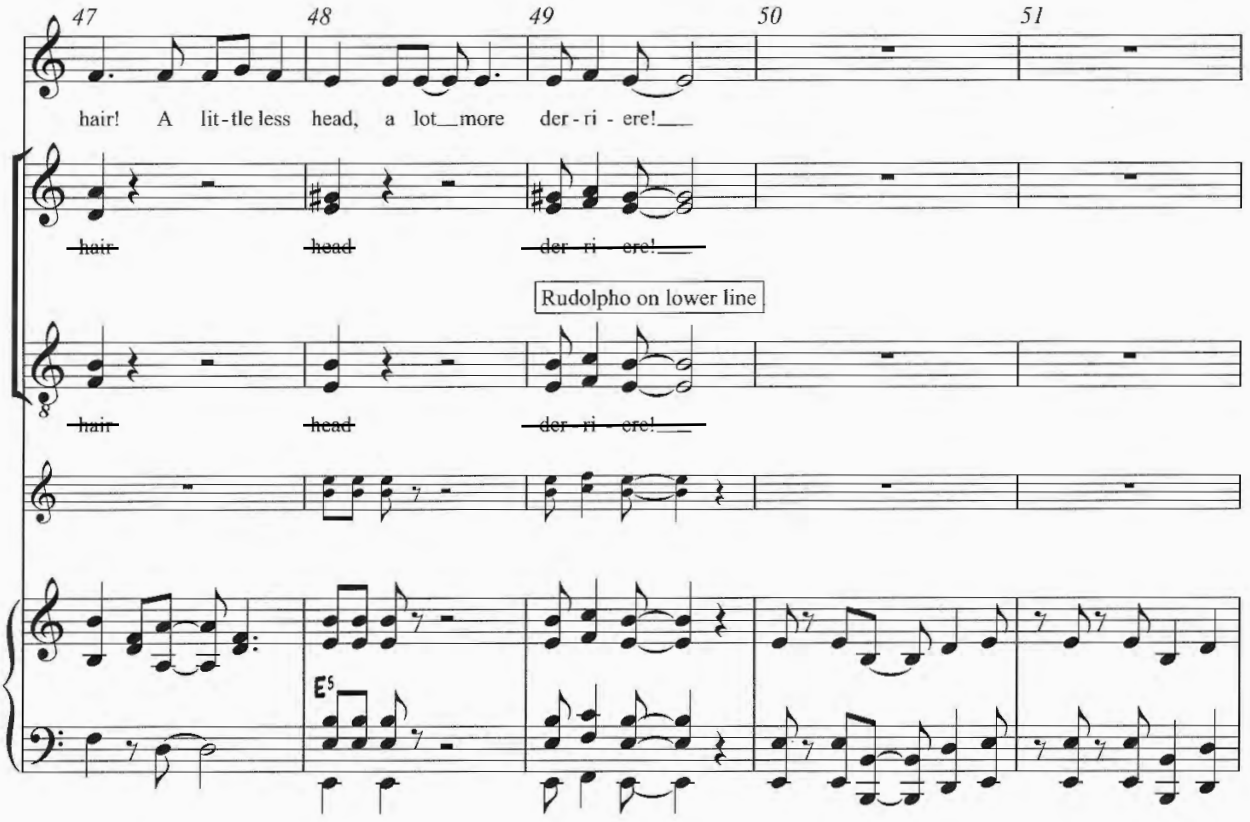
47
48
49
50
51
hair! A lit-tle less head, a lot more der-ri-ere!
hair
head
der-ri-ere!
Rudolpho on lower line
hair
head
der-ri-ere!
E5