# MIRACLE

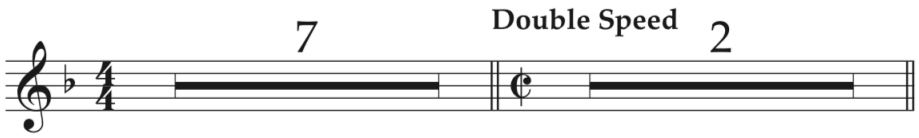


**(START HERE)**

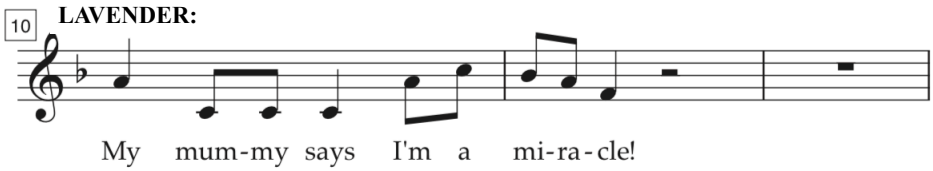


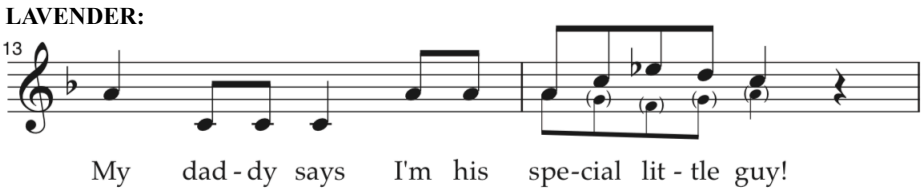


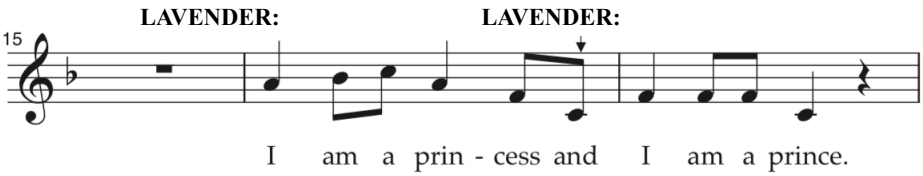

**(Choose a harmony line)**

**LAVENDER:**

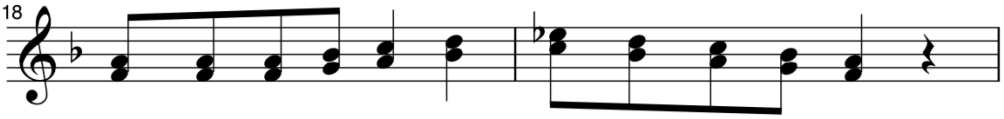


**LAVENDER:**

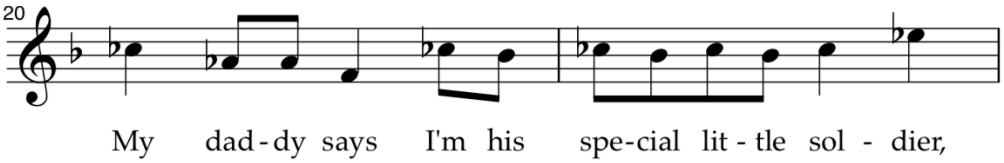


**LAVENDER:**

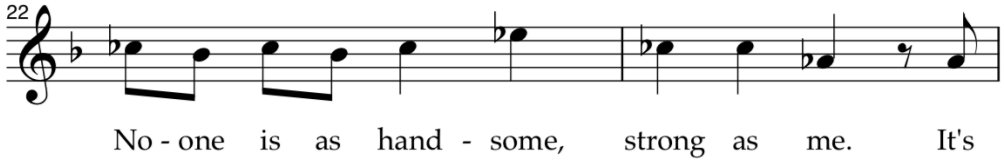


**LAVENDER:**

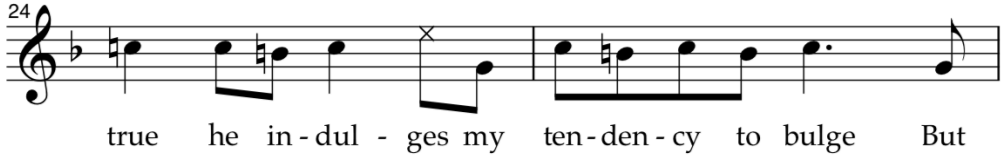


**Solid**

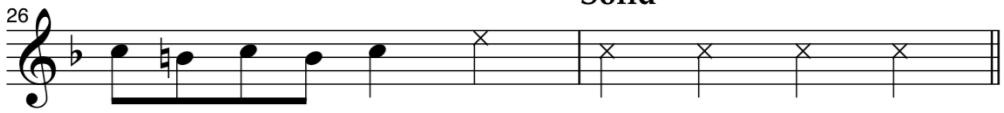


**LAVENDER:**

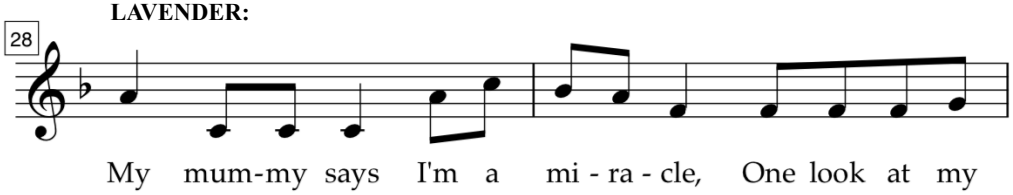

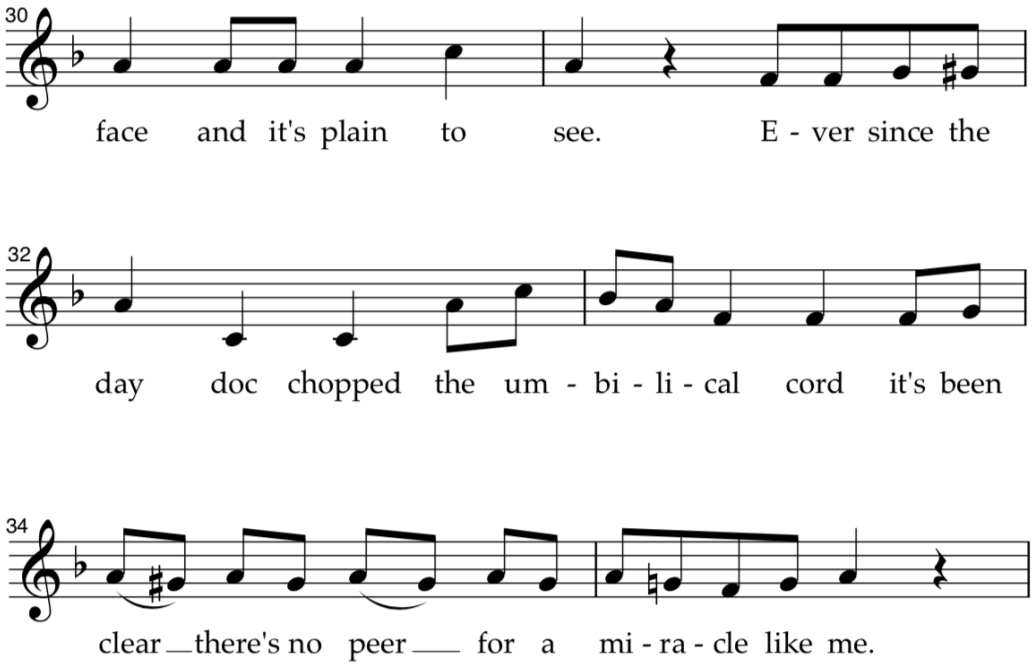
30
face and it's plain to see. E - ver since the
32
day doc chopped the um - bi - li - cal cord it's been
34
clear there's no peer for a mi - ra - cle like me.

**LAVENDER:**

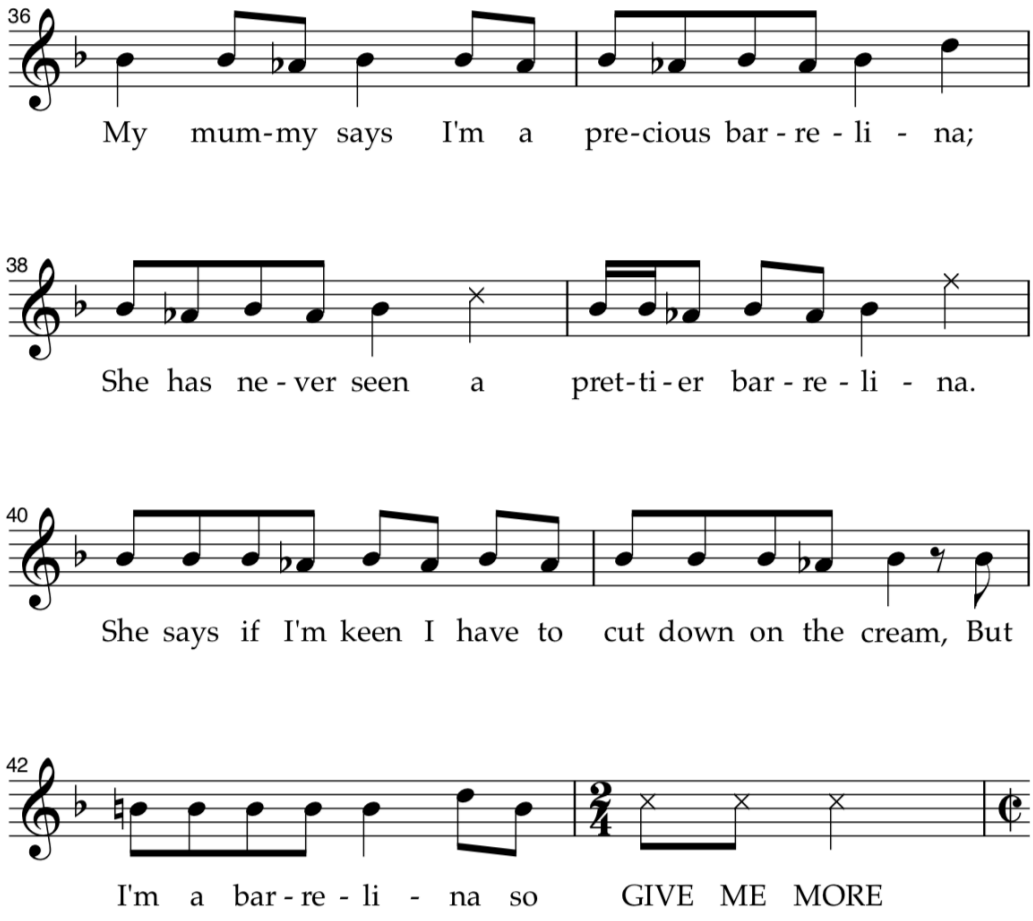
36
My mum-my says I'm a pre-cious bar - re - li - na;
38
She has ne - ver seen a pret-ti - er bar - re - li - na.
40
She says if I'm keen I have to cut down on the cream, But
42
I'm a bar - re - li - na so GIVE ME MORE

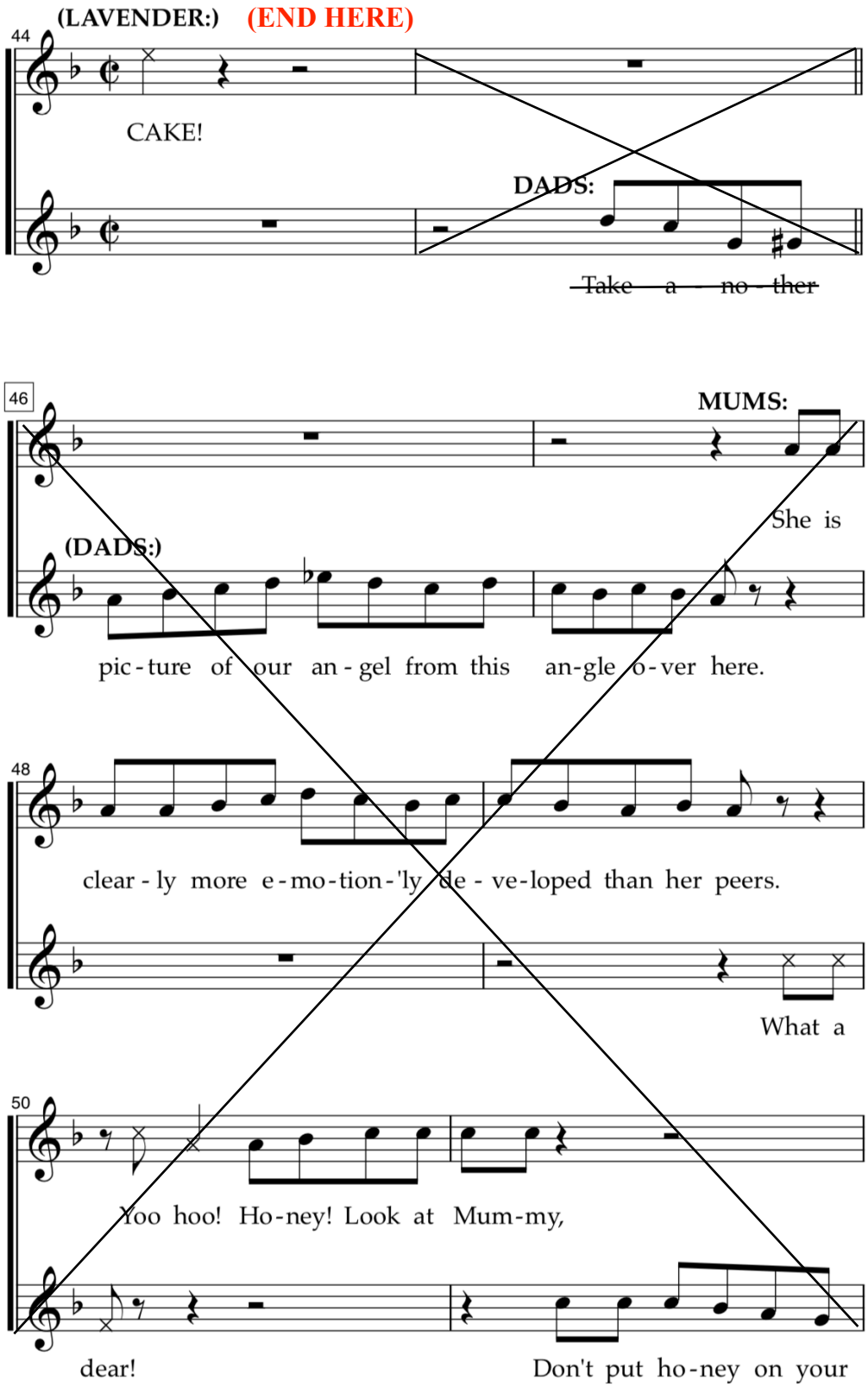
(LAVENDER:)
(END HERE)
44
CAKE!
DADS:
Take a no-ther
46
MUMS:
She is
(DADS:)
pic-ture of our an-gel from this an-gle o-ver here.
48
clear-ly more e-mo-tion-'ly de-ve-loped than her peers.
What a
50
Yoo hoo! Ho-ney! Look at Mum-my,
dear!
Don't put ho-ney on your