THIS LITTLE GIRL

(MISS HONEY is outside the Wormwood house alone.)

Brightish 4, swung

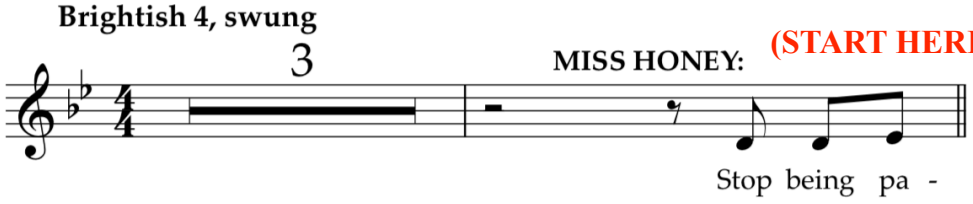

Positively, dictated

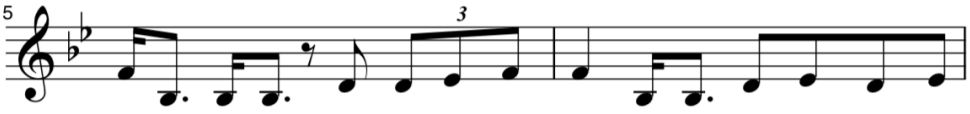

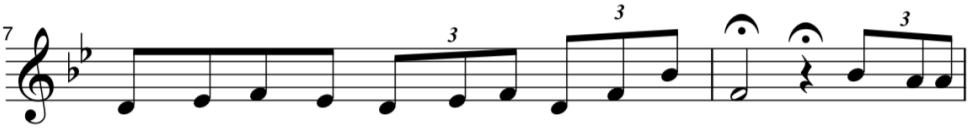

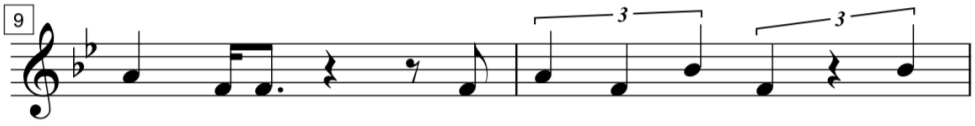

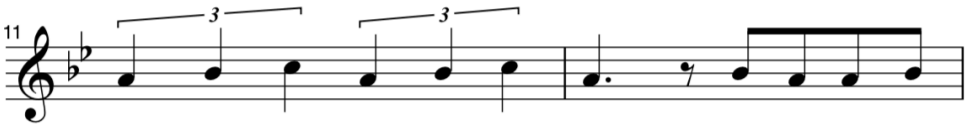

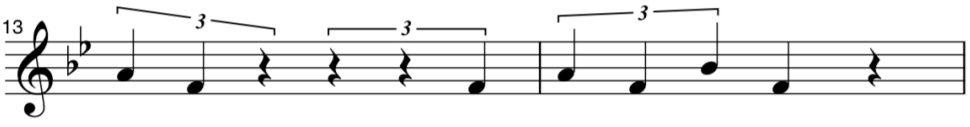

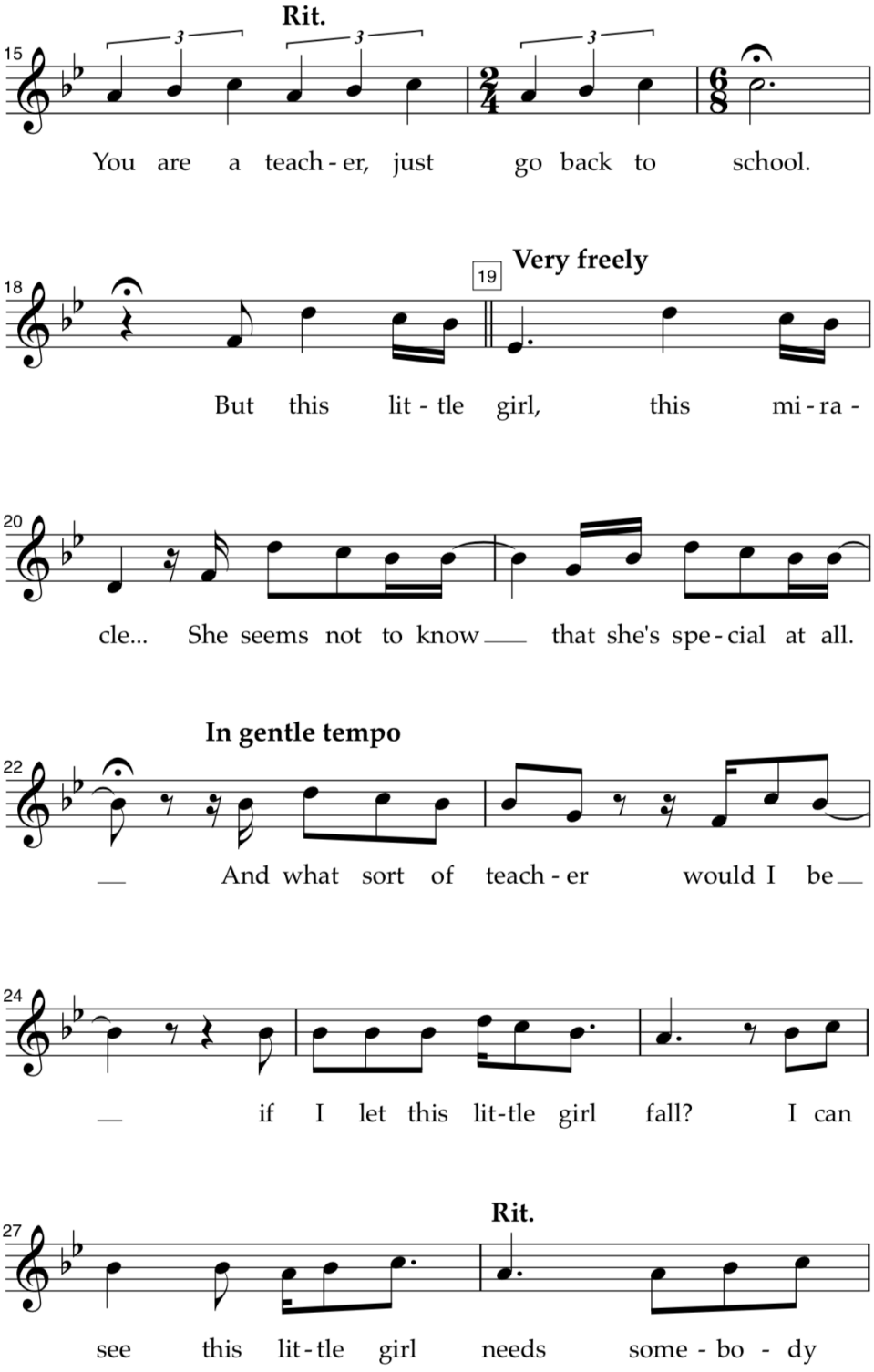
Rit.
15
You are a teach - er, just go back to school.
18
19
Very freely
But this lit - tle girl, this mi - ra -
20
cle... She seems not to know that she's spe - cial at all.
In gentle tempo
22
And what sort of teach - er would I be
24
if I let this lit-tle girl fall? I can
Rit.
27
see this lit - tle girl needs some - bo - dy

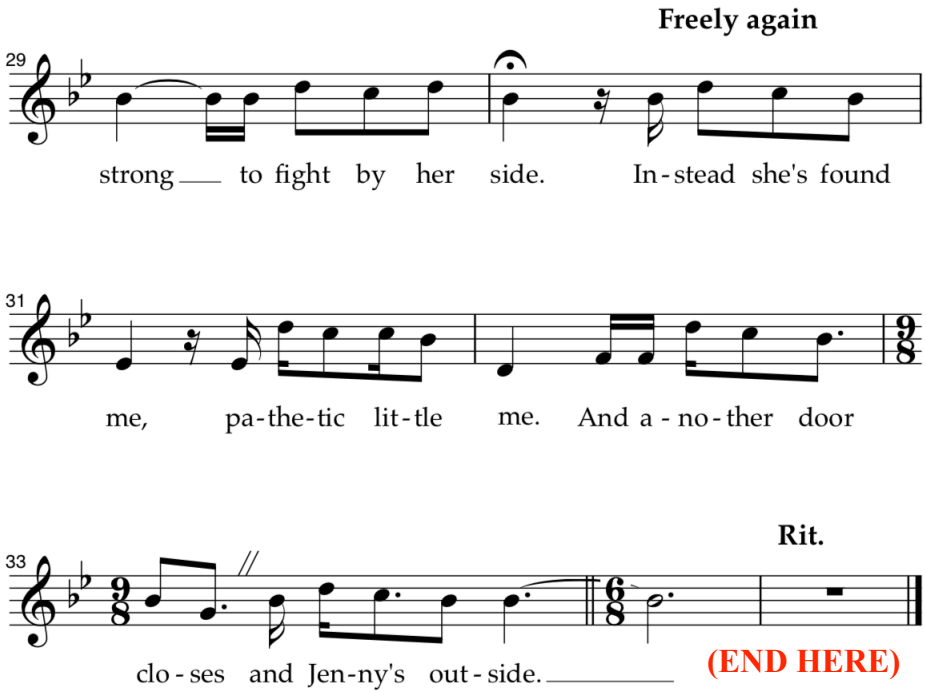

Music Theatre International
423 West 55th Street
Second Floor
New York, NY 10019
T: +1 (212) 541-4684
F: +1 (212) 397-4684

Music Theatre International
Europe
12-14 Mortimer Street
London W1T 3JJ
T: +44 (0)20 7580 2827
F: +44 (0)20 7436 9616

Music Theatre International
(Australasia)
Ground Floor, Suite 2
20-22 Albert Road,
South Melbourne, 3205
Victoria, Australia
T: +61 3 9581 2222

©MTI Enterprises Inc. All Rights Reserved.

TERMS & CONDITIONS PRIVACY POLICY CONTACT ACCESSIBILITY

SEND FEEDBACK