REVOLTING CHILDREN

(START HERE)

Freely / colla voce

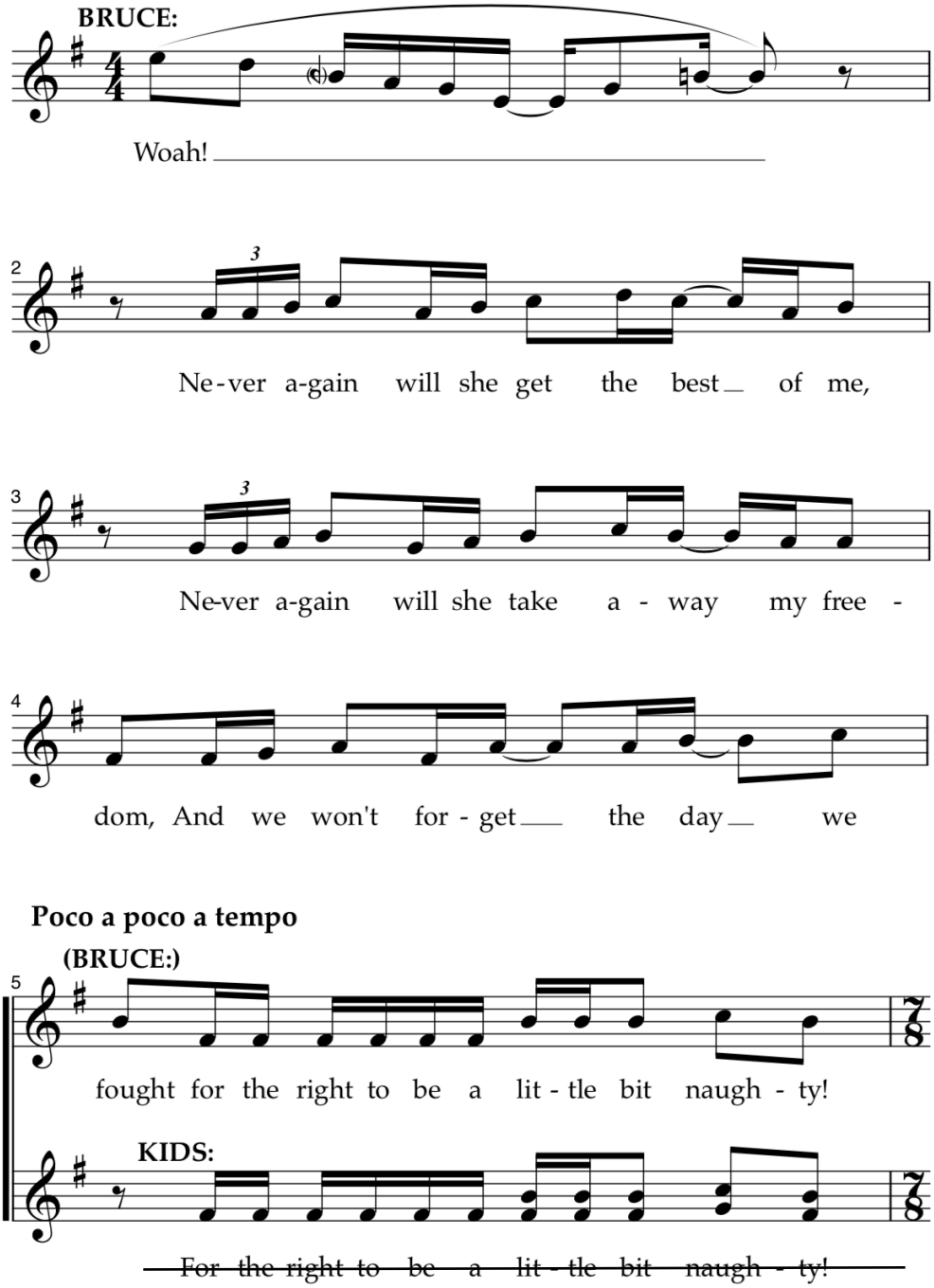

Poco a poco a tempo

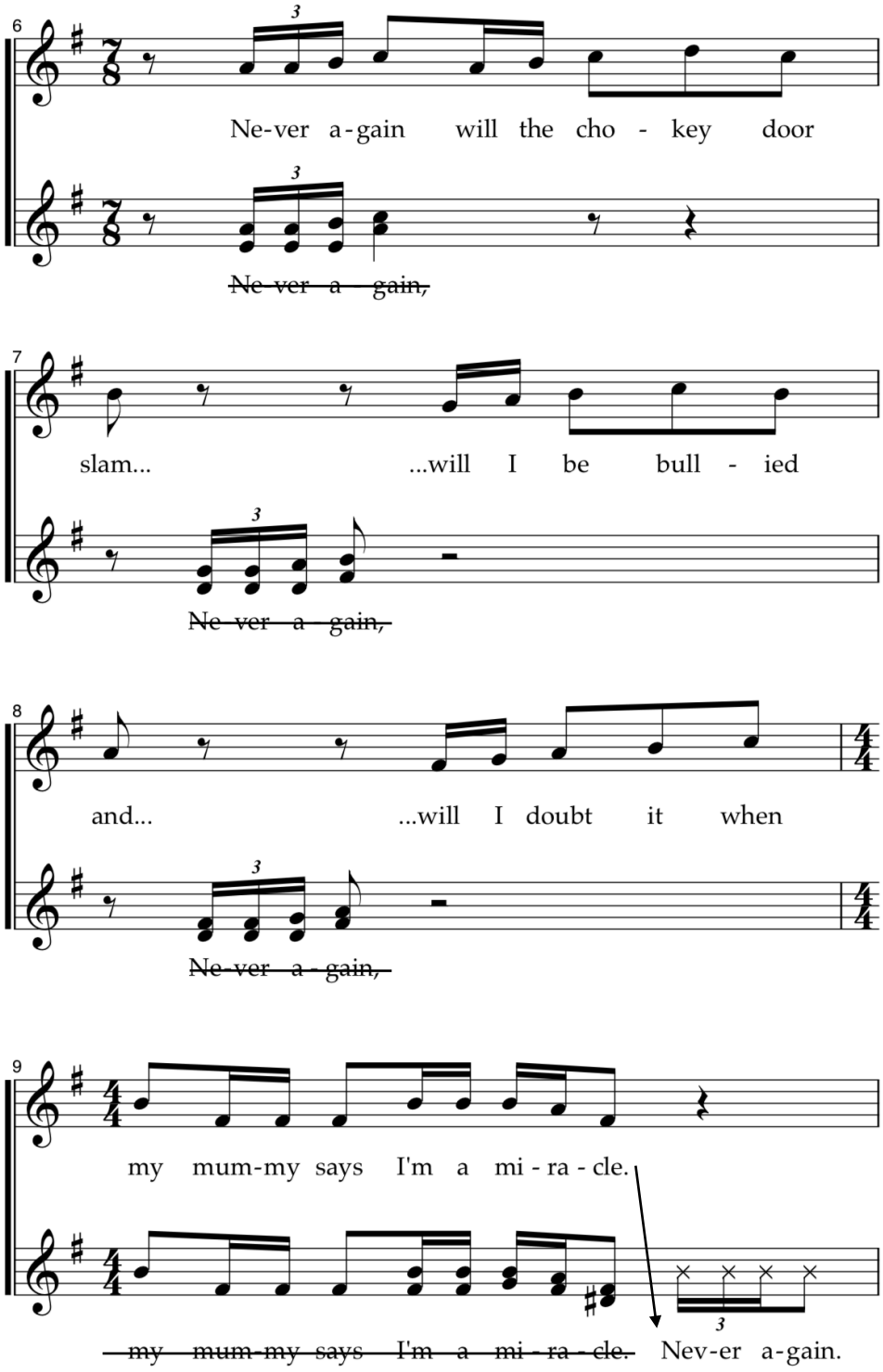
6
Ne-ver a-gain will the cho - key door
~~Ne-ver a-gain,~~
7
slam... ...will I be bull - ied
~~Ne-ver a-gain,~~
8
and... ...will I doubt it when
~~Ne-ver a-gain,~~
9
my mum-my says I'm a mi - ra - cle.
~~my mum-my says I'm a mi - ra - cle.~~ Nev-er a-gain.

(Choose a harmony line)

Fast

BRUCE

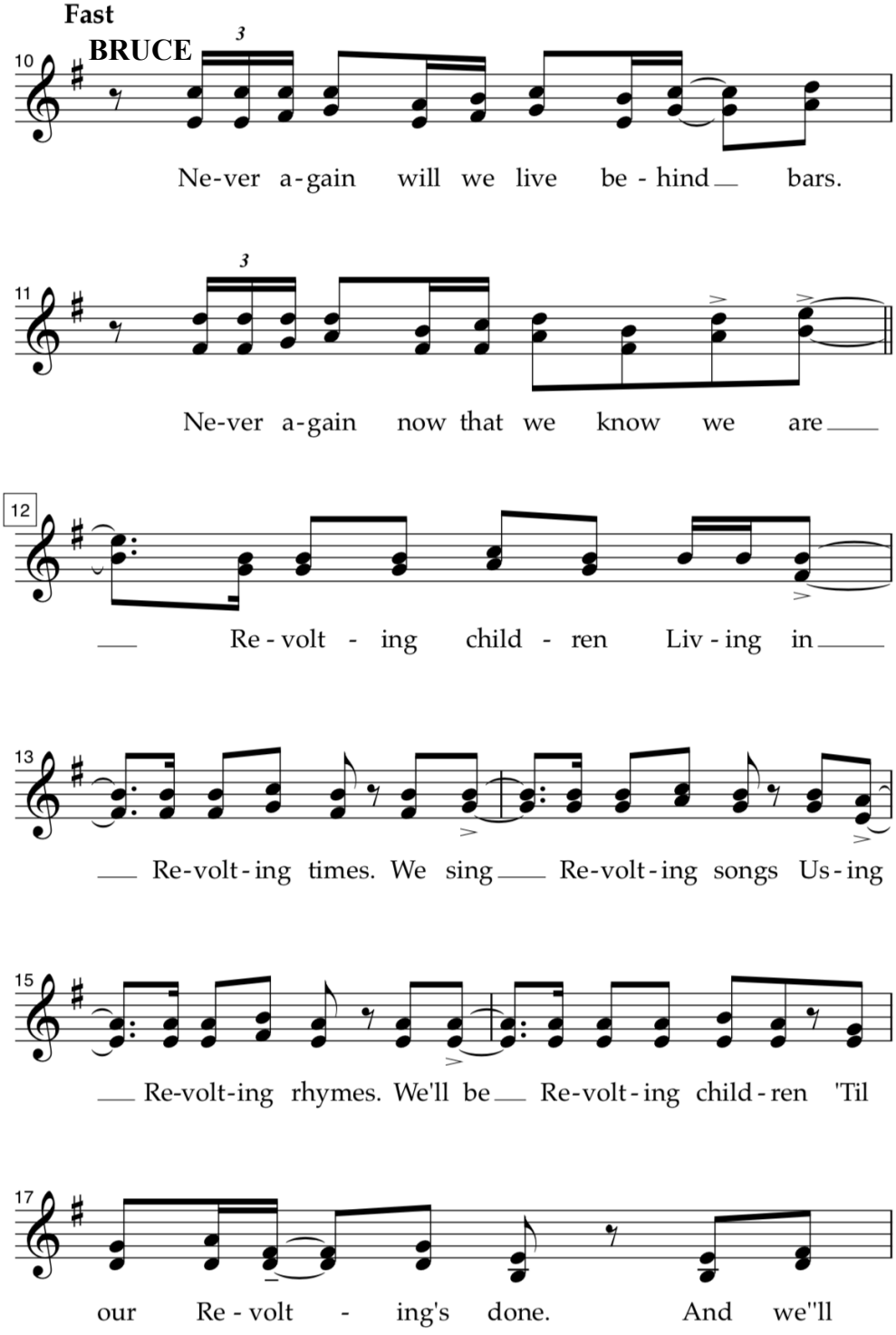

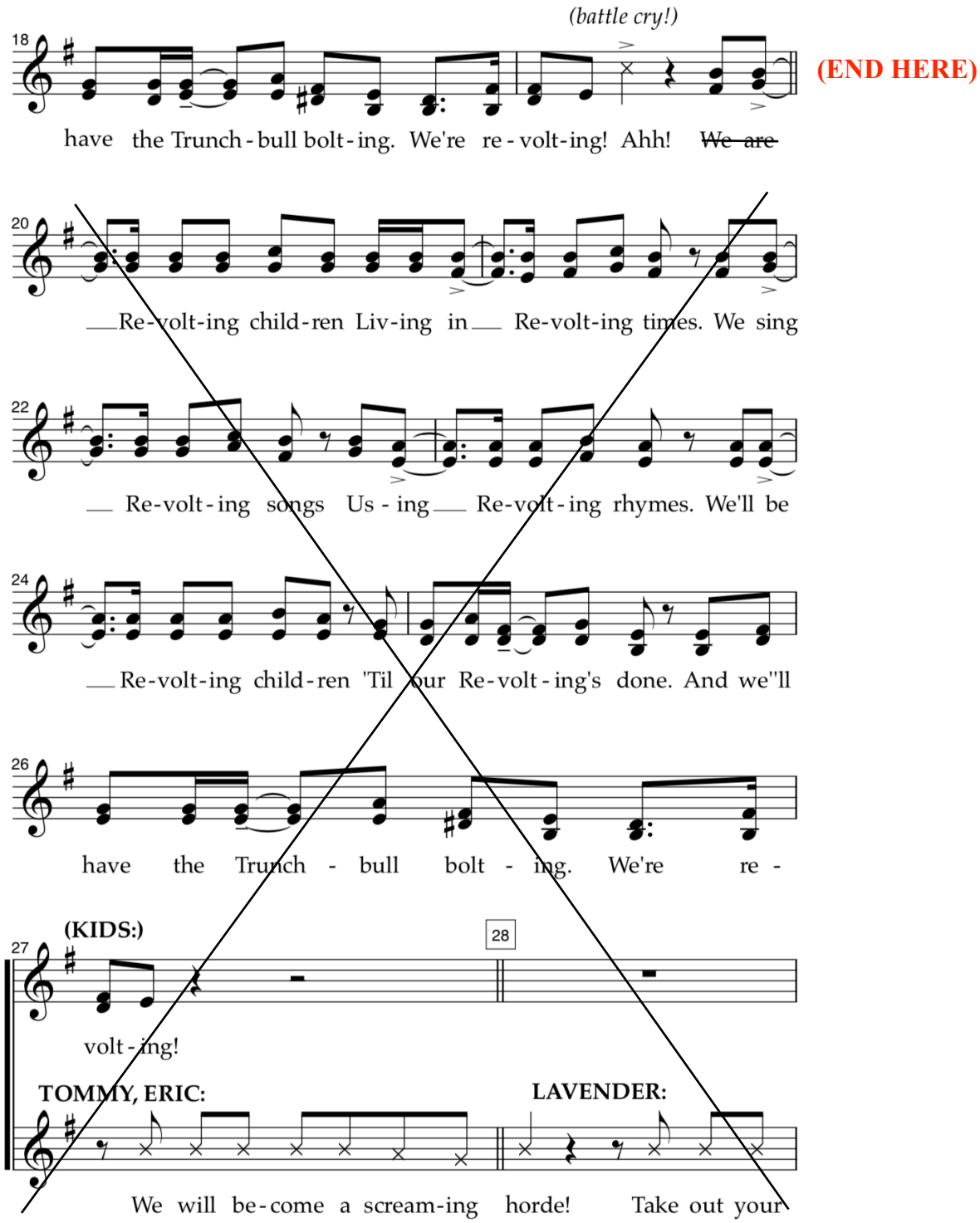
(battle cry!)
18
have the Trunch - bull bolt - ing. We're re - volt - ing! Ahh! ~~We are~~
20
Re - volt - ing child - ren Liv - ing in Re - volt - ing times. We sing
22
Re - volt - ing songs Us - ing Re - volt - ing rhymes. We'll be
24
Re - volt - ing child - ren 'Til our Re - volt - ing's done. And we''ll
26
have the Trunch - bull bolt - ing. We're re -
(KIDS:)
27
28
volt - ing!
TOMMY, ERIC:
LAVENDER:
We will be - come a scream - ing horde! Take out your

(END HERE)